

PREPARED FOR:
BASSO BUILDERS
403 SKYLINE DRIVE
LAKE GENEVA, WI 53147

PLAT OF SURVEY

- OF -

LOTS 7447 THRU 7451 IN BLOCK 127 OF LAKE COMO BEACH SUBDIVISION,
A SUBDIVISION LOCATED IN TOWN 2 NORTH, RANGE 17 EAST, WALWORTH
COUNTY, WISCONSIN.

KROTT SURVEYING INC.
N3705 WILLOW BEND LANE
LAKE GENEVA WI. 53147
PHONE # (262)248-3697
FAX # (262)249-0639

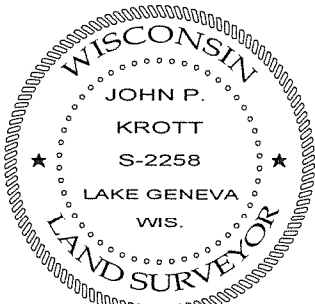
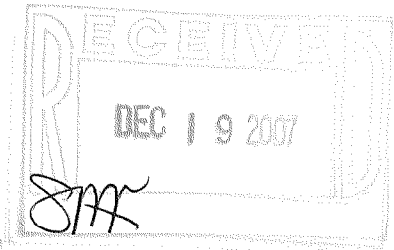
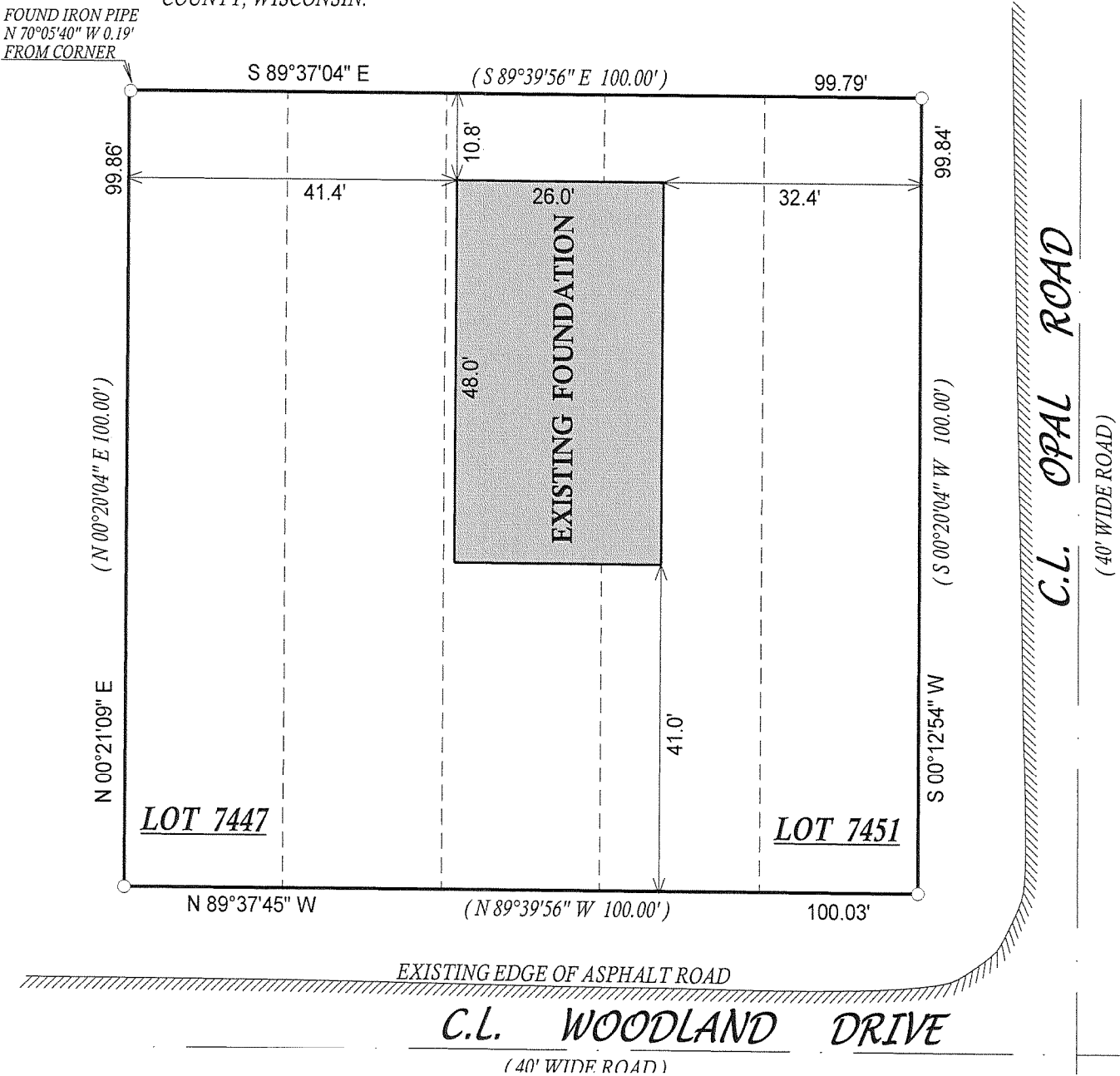

DATE OF LAST REVISION 10-24-2007

John P. Krott

JOHN KROTT S - 2258
Wisconsin Registered Land Surveyor
(original if signed in red)

DATED THIS 15th, DAY OF OCTOBER, 2007

- () = RECORDED AS
- = FOUND IRON BAR
- = FOUND IRON PIPE
- = SET IRON BAR
- = SET IRON PIPE

SCALE: 1" = 20'

JOB #: 06-315AB

TAX ID #: JLCB 01582

"I hereby certify that I have surveyed the above described property and that the above map, to the best of my knowledge and belief, is a true representation thereof and shows the size and location of all visible structures, apparent easements and encroachments if any."
This survey is made for the present owners of the property, and those who purchase, mortgage, or guarantee the title thereto, within one year from the date hereof.

NOTE: BEARINGS ARE REFERENCED TO THE RECORD PLAT THEREOF

COMPARE LEGAL DESCRIPTION ABOVE AND DRAWING WITH DEED. FOR BUILDING RESTRICTIONS AND EASEMENTS NOT SHOWN, REFER TO DEED, ABSTRACT SOURCES AND LOCAL MUNICIPAL CODES. NOTIFY THE SURVEYOR IMMEDIATELY OF ANY DISCREPANCY.

217-3463